NESSUNO (III vers.)

F. Cardosa 2010/'20

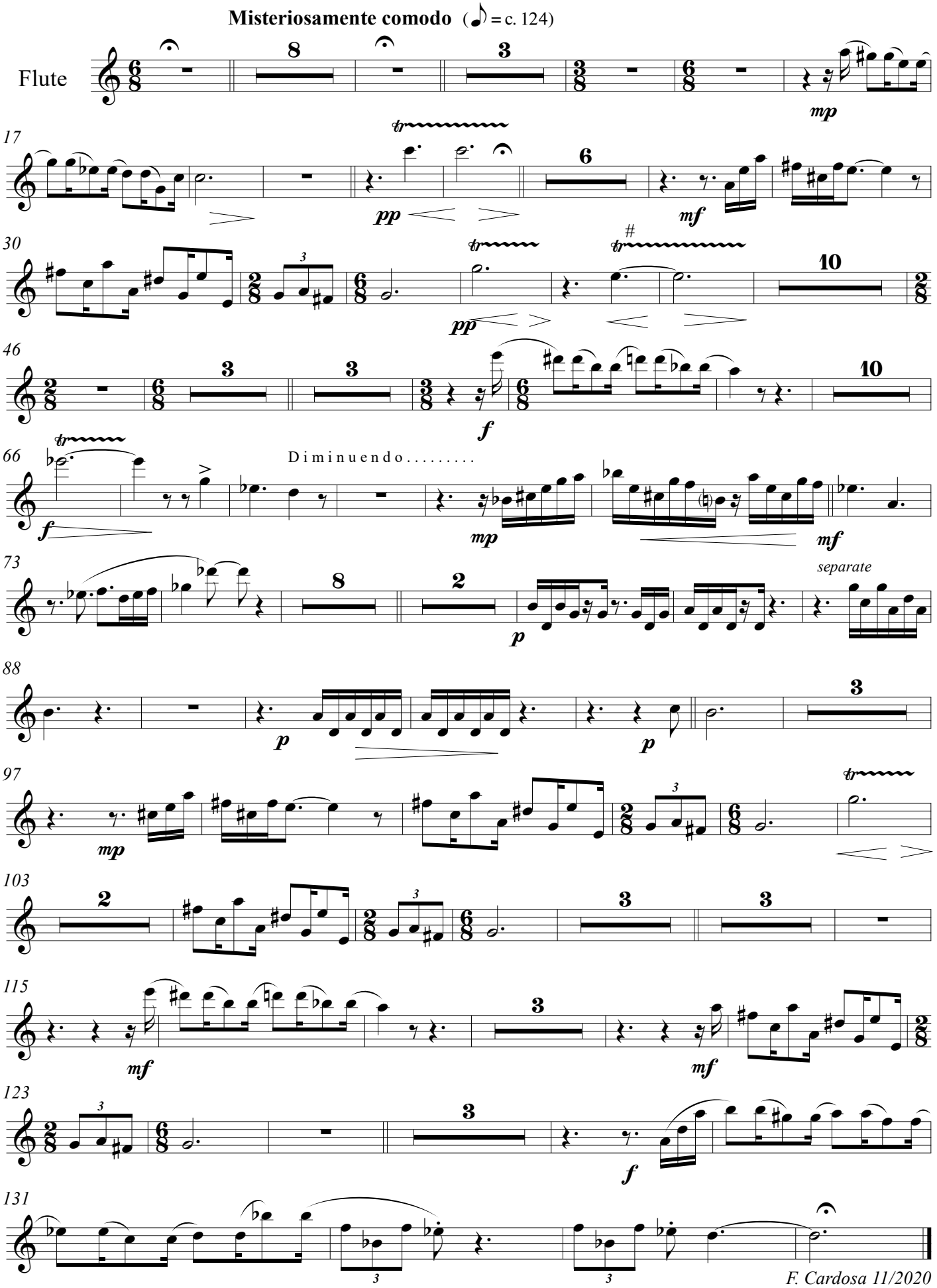

F. Cardosa 11/2020