

ISIDORA (2023 vers.)

(da "Le città invisibili")

Fabrizio Cardosa '99 - 2023

Scorrevole (114)

C Mixolidian SOLO

El. Guitar

4

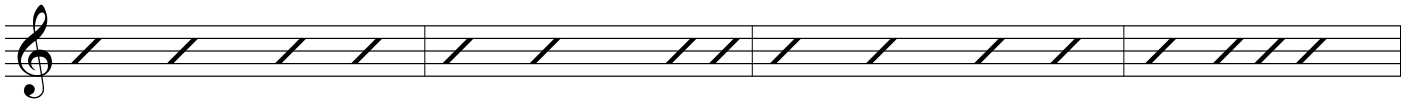

8

11

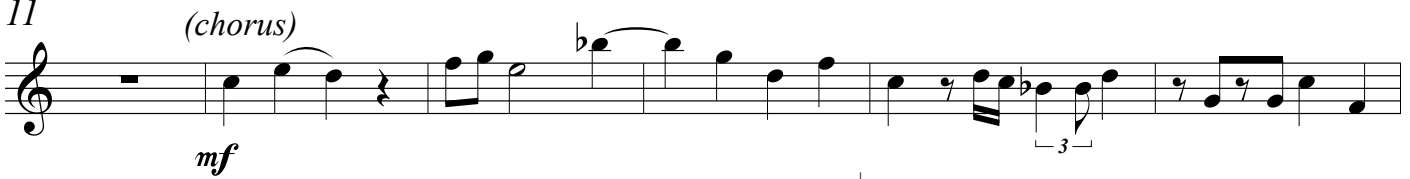

17

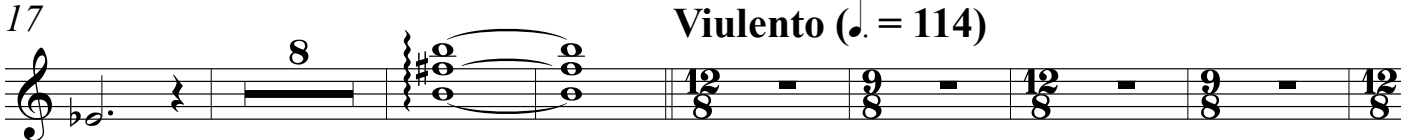

32

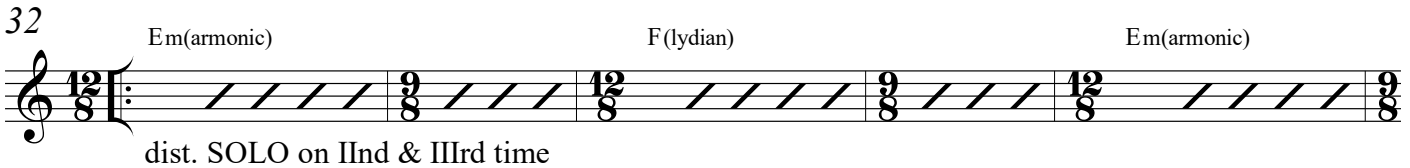

37

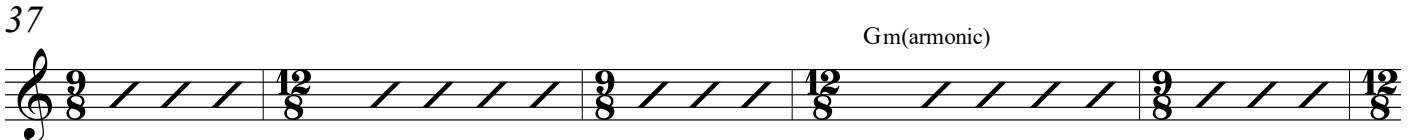

42

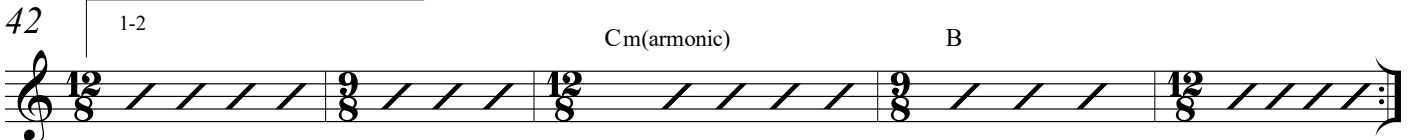

47

Scorrevole (114)

Stesso tempo

60 *clean*

64

68

Tempo I

72 *chorus*

77

82

91
