I - Preludio cittadino

da "Parade 2000"

F. Cardosa 2025

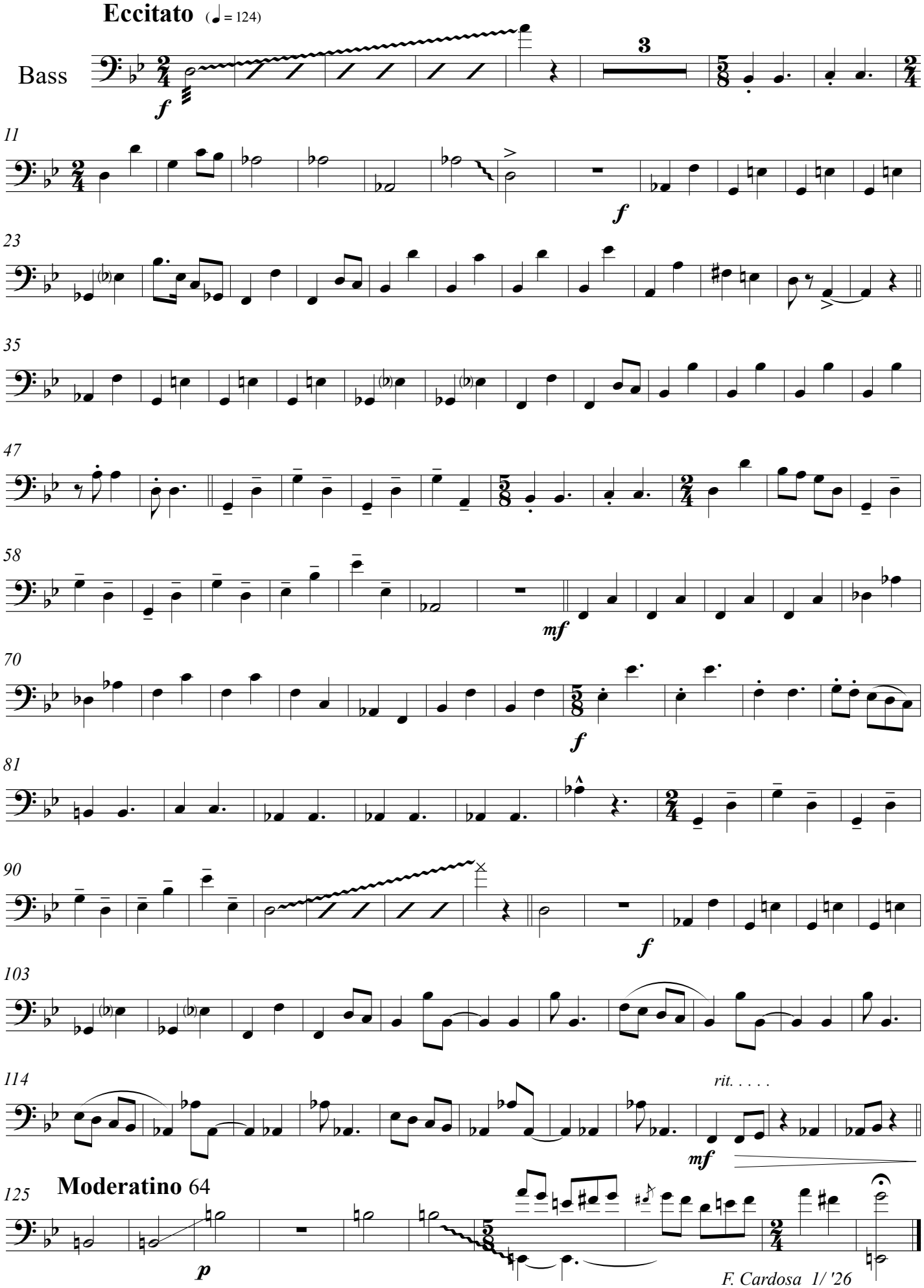

F. Cardosa 1/ '26