Preludio Barcone

da "Parade 2000"

F. Cardosa 2026

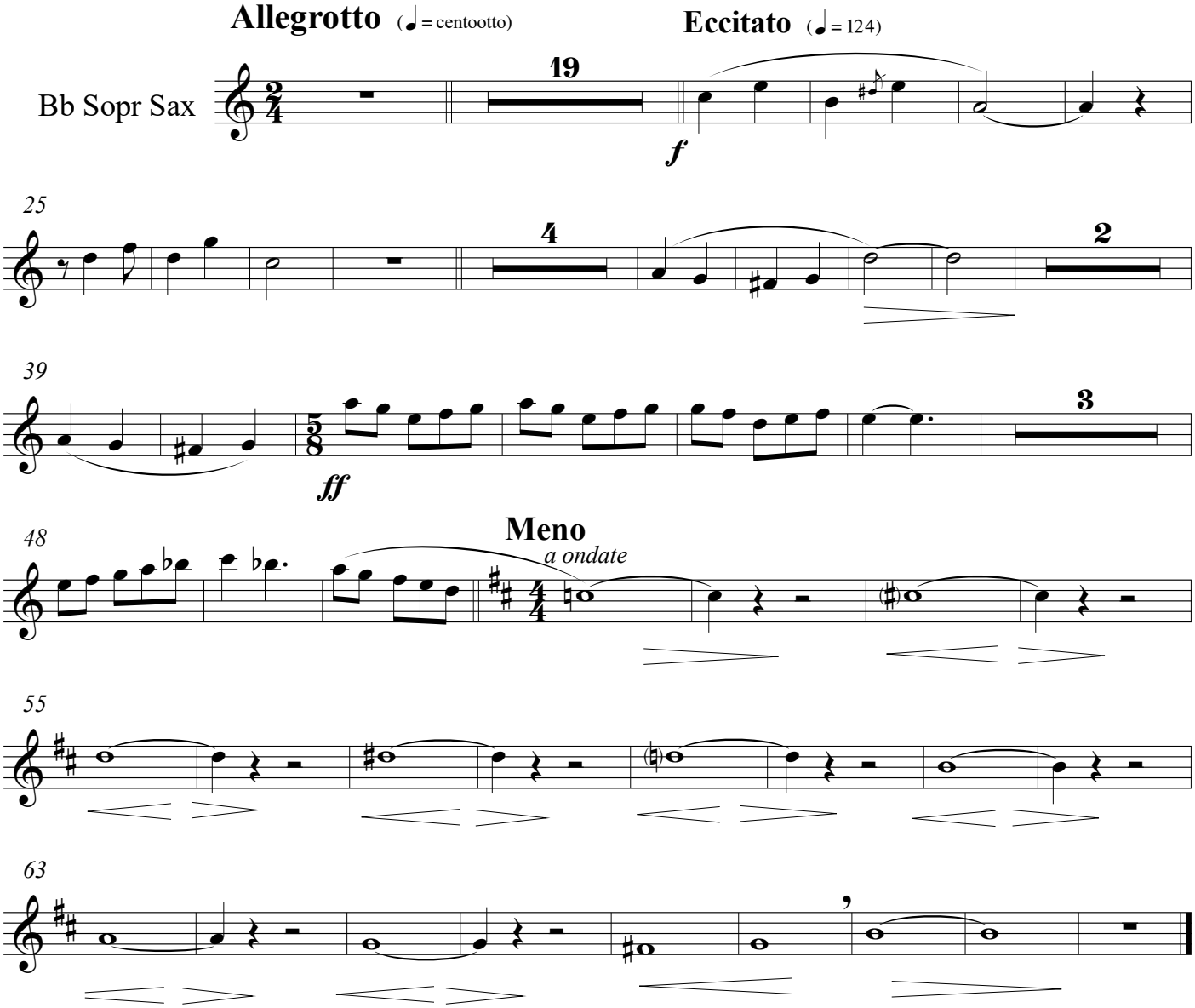

F. Cardosa 3/ '26