VI - Conclusione

da "Parade 2000"

F. Cardosa 2026

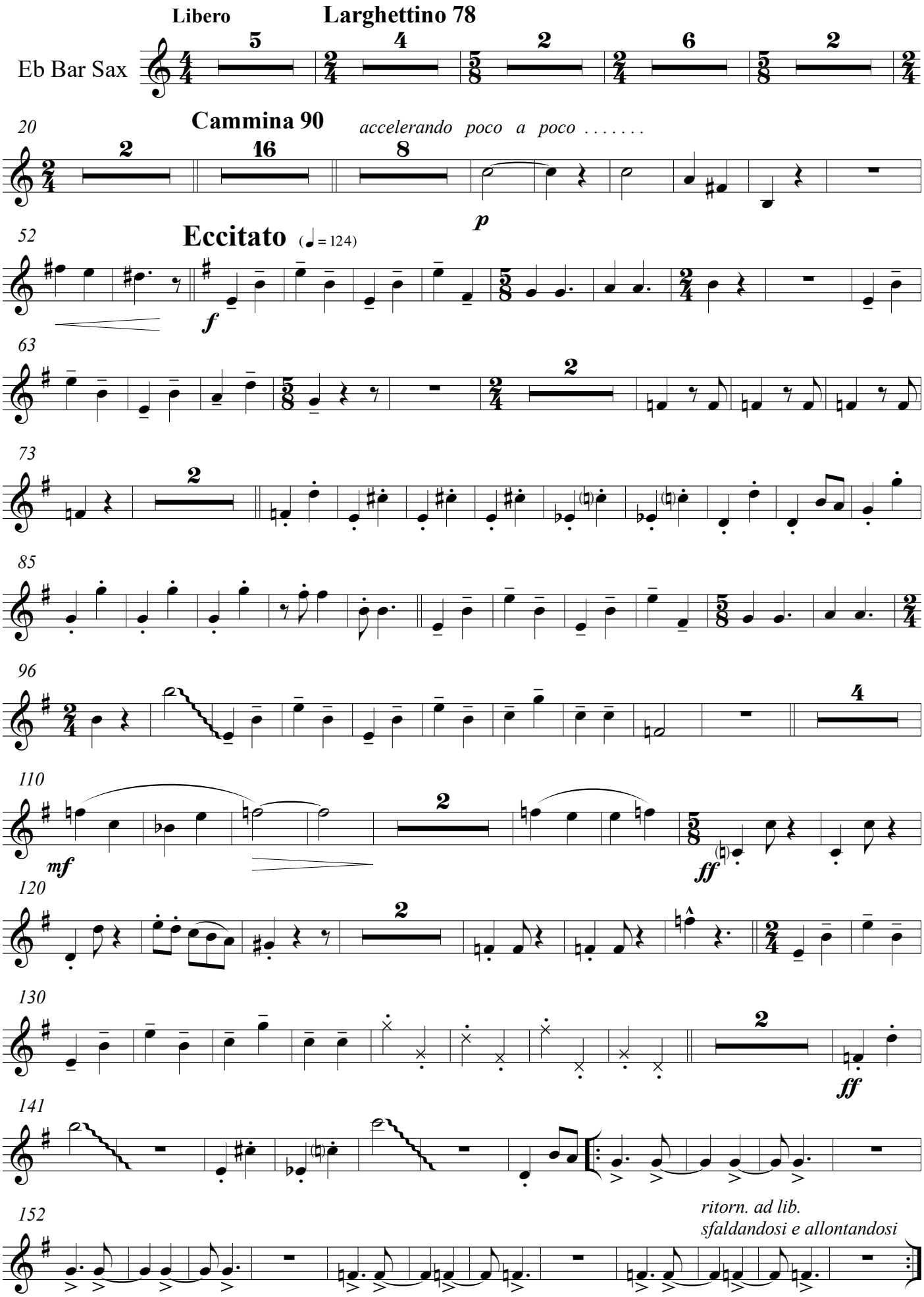

F. Cardosa 2/ '26